NEVADA STATE JOURNAL.

WEDNESDAY, NOVEMBER 7, 1894.

THE STATE ELECTION.

The election in Nevada yesterday was one of the most peculiar in many respects ever held in the State. There were four State tickets in the field; the Silver, the Populist's the Republican and the Democratic. The Silver party, which two years ago carried the State by a large majority, divided on men. The Silver party adopted a platform which not only every friend of free coinage, but every friend of reform in the State, could endorse, and nominated a ticket which commended itself to every Nevadan. This, however, was not satisfactory to certain persons in Reno and they held a Mass Convention, rehashed the Silver party platform and nominated a State ticket, but only four of the nominees accepted. Encouraged by the division the Republicans, who had no hope of carrying the State, when they held their convention saw their opportunity and availed themselves of it They applauded the dissentors and made votes by doing so, but not enough to elect their ticket.

At midnight the returns indicate the election of the whole Silver ticket by a large majority. Newlands is certainly elected to Congress. Jones is elected Governor by a decisive majority and there is not much doubt of the election of the whole ticket, except, perhaps, State Superintendent of Public Instruction.

THE ELECTION YESTERDAY

Elections for Congressmen and State officers were held yesterday in nearly all the States in the Union. In New York and the far East the Republicans made decided gains Morton was elected Governor of New York by over 150,000 majority. The Citizen's ticket in New York City was elected, defeating Tammany. In New England the weather was cold and the vote light, the Republicans making gains over 1892. In the Middle West the Peoples' party made decided gains, the vote in Chicago alone being about 25,000. The Southern States show no material gains in Congressmen for the Peoples' party. Georgia and Louisiana elect solid Democratic Congressional delegations.

The Democrats claim a majority in the next House, but the claim is disputed by the Republicans. Holcomba, Peoples' party candidate for Governor, is elected in Nebraska, but Pence is probably defeated for Congress in Colorado.

REPUBLICAN METHODS.

Relying on Falsehoods to Deceive Voters.

Yesterday lamp-posts and dead walls were embellished with, and Republicans were industriously circulating the following circular:

IMPORTANT TO VOTERS.

The Republican State Central Committee has just received information and evidence which is conclusive, that the Southern Pacific Company has issued type-written slips at Wadsworth to its employes, instructing them to vote for the following candidates:

Congressman.	F. G. Newlands
Governor.	J. E. Jones
Attorney-General.	R. M. Beatty
State Treasurer	W. J. Westerfield
District Judge	A. E. Cheney
State Senator.	W. P. McLaughlin
Sheriff.....	John Hayes

The same ticket is to-night posted on a bulletin board at the office of the Division Superintendent of the Southern Pacific Company at Wadsworth.

Look well to the interests of the State and be careful how you vote.

By order of the committee.

TRENMOR COFFIN,
Chairman.

Attest: A. C. Bragg,
J. F. Emmitt,
Members of Committee of Washoe county.

Reno, Nev. November 5, 1894, 10 P. M.

J. H. Whited, Superintendent of the Truckee division of the C. P. R. R., was telegraphed regarding the above and sent the following:

A GOLD TRUST LIE.

COFFIN, BRAGG AND EMMITT FLATLY CONTRADICTED BY J. H. WHITED.

WADSWORTH, Nev., Nov. 6. 1894.

E. D. Kelley and H. Bergstein members State Central Committee, Silver party:

There is not and has not been any bulletin posted or put up in my office or type-written slips given to the men instructing them to vote for any of the parties named or anybody else. Railroad employes are voting as they see fit.

J. H. WHITED,
Division Superintendent.

Congressional Estimates.

WASHINGTON, November 6.—At midnight Secretary McKee, of the Republican Congressional Committee, gave out the following estimate of Republican Congressmen elected as heard from: Alabama 2, California 5, Colorado 1, Connecticut 4, Delaware 1, Idaho 1, Indiana 8, Illinois 16, Iowa 11, Kansas 8, Kentucky 3, Louisiana 3, Maine 4, Maryland 2, Massachusetts 13, Michigan 12, Minnesota 13, Missouri 4, Montana 1, Nebraska 5, Nevada 1, New Hampshire 2, New Jersey 3, New York 25, North Carolina 3, North Dakota 1, Ohio 17, Oregon 2, Pennsylvania 24, Rhode Island 2, South Carolina 1, South Dakota 2, Tennessee 3, Vermont 2, Virginia 3, perhaps 4, Wisconsin 8 and Wyoming 1.

Go to Fredrick's jewelery store for the latest vocal and instrumental music at 10 cents per copy. *

THE STATE ELECTION.

Returns from Various Parts of the State.

HUMBOLDT COUNTY.

Mill City—Newlands 17, Bartine 4, Doughty 4; Jones 21, Cleveland 4.

Humboldt House—Newlands 4, Bartine 6; Jones 4, Cleveland 6.

Rye Patch—Newlands 9, Bartine 2; Jones 9, Cleveland 3.

Golconda—Newlands 4, Bartine 20, Doughty 9; Jones 4, Cleveland 21, Peckham 2, Winters 2.

Lovelocks—Total vote 244, out of 108 votes counted Newlands 34, Doughty 70, Bartine 4; Jones 66, Cleveland 10, Peckham 24, Winters 5.

ORMSBY COUNTY.

Empire Precinct—Total vote 109, Newlands 59, Doughty 11, Bartine 41, Jones 58, Cleveland 50.

Carson complete—Bartine 329, Newlands 298, Doughty 116; Cleveland 384 Jones 348.

ELKO COUNTY

Toano—Newlands 4 Bartine 10, Doughty 1, Riley 3; Jones 9, Cleveland 6, Peckham 3, Winters 1.

Halleck—Total vote 19, Newlands 10, Bartine 4, Doughty 3; Jones 11, Cleveland 5, Peckham 1, Winters 2.

Tacoma—Total vote 17, Newlands 8, Bartine 6, Doughty 1; Jones 11, Cleveland 5, Winters 1.

Tuscarora—Total vote 223, 53 counted, Newlands 42, Doughty 6, Bartine 5.

Carlin—Total vote 91, Bartine 18, Doughty 41, Newlands 24; Cleveland 20, Jones 62, Peckham 5, Winters 2.

Elko—Bartine 32, Doughty 38, Newlands 62; Cleveland 38. Jones 82, Peckham 2, Winters 8.

WASHOE COUNTY.

Franktown—Total vote 32; Newlands 14, Bartine 5, Doughty 11; Jones 14, Cleveland 10, Peckham 4, Winters 3. Legislative ticket: McCullough 21, McLaughlin 1, Summerfield 10; Beck 18, Hogan 20, Laherty 17, Golding 12, Steele 10, Robison 6, James 2, Caine 4, Flannigan 7, Lemmon 4, Stanley 11, Knox 2.

Washoe City—Total vote 41; Cleveland 6, Jones 18, Peckham 2, Winters 15; Bartine 7, Doughty 22, Newlands 9; McLaughlin 11, McCullough 25, Summfield 6

Wadsworth—Doughty 43, Newlands 14, Bartine 33, Cleveland 34, Jones 31, Peckham 11, Winters 11

Verdi—Bartine 41, Doughty 18, Newlands 26, Riley 5, Cleveland 15, Jones 27, Peckham 11, Winters 9.

Glendale—Bartine 47, Doughty 25, Newlands 23, Riley 2; Cleveland 60, Jones 18, Peckham 13, Winters 5.

Reno—Out of about 400 votes counted in the Reno precinct up to 4 A. M. Newlands received 108, Doughty 158, Bartine 91, Riley 10; Jones 103, Cleveland 165, Peckham 76, Winters 33.

STOREY COUNTY.

Gold Hill—First Ward (1 A. M.); Bartine 5, Doughty 10, Newlands 33; Cleveland 13, Jones 15.

Gold Hill—Second Ward; Newlands 69, Bartine 25, Doughty 36.

CHURCHILL COUNTY.

Hot Springs—Newlands 6, Bartine 5, Doughty 5; Jones 7, Cleveland 2, Winters 2, Peckham 1.

LYON COUNTY.

Dayton—Total vote 165; Newlands 97, Bartine 29, Doughty 22, Riley 2; Jones 124, Cleveland 26, Peckham 6.

Mound House—Total vote 15; Newlands 9, Bartine 4, Doughty 2; Jones 11, Cleveland 4.

Wanbuska—Total vote 18; Newlands 13, Doughty 3, Bartine 2; Jones 7, Cleveland 11.

Wells—Total vote 75; Newlands 24, Doughty 16, Bartine 19; Jones 41, Cleveland 22, Winters 7, Peckham 2.

EUREKA COUNTY.

Palisade—Total vote 45; Newlands 23, Doughty 17, Bartine 1, Riley 1; Jones 33, Cleveland 3, Peckham 3, Winters 2.

Beowawa—Total vote 52; Newlands 22, Bartine 5, Doughty 18; Jones 35, Cleveland 11, Peckham 1.

LANDER COUNTY.

Galena—Total vote 16; Newlands 16, Jones 15.

Austin—Second Ward; Bartine 23, Doughty 95, Newlands 31; Cleveland 50, Jones 22, Peckham 7, Winters 18.

Battle Mountain—Vote 117; Bartine 15, Doughty 61, Newlands 25; Cleveland 29, Jones 54, Peckham 7, Winters 16.

DOUGLAS COUNTY.

Cave Rock—Complete returns; Newlands 4, Bartine 23, Doughty 1; Jones 3, Cleveland 25.

Hobart—Total vote 15; Newlands 1, Bartine 14; Jones 2, Cleveland 13.

LINCOLN COUNTY.

Bullionville—Newlands 1, Bartine 3, Doughty 5; Jones 1, Cleveland 6, Peckham 2

ESMERALDA COUNTY

Candelaria—Total vote 34; Cleveland 4, Jones 30; Newlands 30, Bartine 4.

Belleville—Bartine 5, Newlands 19; Cleveland 17, Jones 6.

Hawthorne—Total vote 124; Bartine 23, Doughty 5, Newlands 81; Cleveland 48, Jones 6, Peckham 2, Winters 5.

SUMMARY.

A summary of the precincts heard from throughout the State gives Jones 1429 as against 1085 for Cleveland.

The summary for Congress gives Newlands 1894, Bartine 1157, Doughty 1227, Representing about one-half of the votes cast in the State.

Funeral Notice.

Members of Amity Lodge No. 8, K. of P., are hereby notified to meet at their Castle Hall Wednesday, November 7, at 1 o'clock, to attend the funeral of their late brother, John Kleppe, which takes place at 2 o'clock.

J. A. LEWIS,
Chancellor Commander.

Go and see those beautiful and valuable prizes given away by Boalt & Bird. *

BREVITIES.

T. K. Stewart left for below last evening.

Don't fail to get your coupons at Boalt & Bird's. *

D. L. Bliss of Carson was a passenger for California last night.

A. J. McDonnell of Virginia changed cars for California last night.

Mrs. Leland Stanford and party passed east yesterday morning.

The best of paints and oils at the lowest prices at Lange & Schmidt's. *

Plumbing, tinning, and pipe work neat and cheap at Lange & Schmidt's. *

Boalt & Bird will allow you a cash rebate on the return of their coupons.*

'Twould be money in your pocket to enrich your blood with Ayer's Sarsaparilla.

You can buy more and better goods for less money at Boalt & Bird's than at any store in Reno. *

Save the coupons given you by Boalt & Bird with each cash purchase and secure a valuable prize. *

The finder of a dark gray overcoat lost at Glendale will please leave it at this office. See advertisement.

Neither calomel nor any deleterious drug enters into the composition of Ayer's Pills. A safe family medicine.

Trout, salt water fish, shrimps and crabs every Thursday and dressed poultry and game every Saturday at Boalt & Bird's. *

Boalt & Bird are selling shoes for men, women and children at cost in order to make room for an invoice from the East.

The largest assortment of heating stoves, parlor stoves, cook stoves and ranges, crockery and lamps at panic prices at Lange & Schmidt's. *

Neglect of the hair often destroys its vitality and natural hue, and causes it to fall out. Before it is too late apply Hall's Hair Renewer. A sure remedy.

Every coupon given you by Boalt & Bird is numbered, dated and the amount of your purchase on it. Be sure and get one with each cash purchase *

Mrs. Geo. T. Davis of Carson, arrived from the west yesterday morning with the remains of her late husband, Geo. T. Davis. The funeral will take place at Carson to-day, where Mr Davis has lived for many years.

"They are in it," that is their new new store is, and everyone says that Boalt & Bird's is the nicest place to trade in town. Their stock is large and complete and their prices sell their goods. *

Those contemplating the study of music cannot afford to lose the opportunity offered by Philip Krall, who will be here within the next two weeks to form a class. Address him through the postoffice *

A Shooting Affray

At about half-past six o'clock last evening a shooting affray took place at a house near C. J. Brookins' residence, which may result in the death of James Laning. The immediate cause of the shooting was a political dispute between James Laning and Thos. Werden. It seems that there has been a feeling existing between the two men for some time, and it culminated last evening in hard words over the political situation During the dispute Laning took an axe and started towards Werden, the latter grabbing a shotgun and firing at Laning, the charge of shot raking across his breast. Laning turned and Werden fired the second charge into Laning's back, striking him between the shoulders. Werden then left the place but was soon after placed under arrest by Sheriff Caughlin. Dr. P. T. Phillips was called and found Laning badly wounded and it was thought that some of the shot had penetrated his lungs. He was removed to the hospital and at this writing it could not be told whether the wounds would prove fatal or not.

LATER—Laning died about 10 o'clock.

Pianos and Organs.

See Jeff Brookins' pianos. These pianos are consigned to Brookins and will be sold cheap on the installment plan. Call and see them.

C. J. BROOKINS,
s14tf Reno, Nevada.

INFLUENZA,

Or La Grippe, though occasionally epidemic, is always more or less prevalent. The best remedy for this complaint is **Ayer's Cherry Pectoral**

"Last Spring, I was taken down with La Grippe. At times I was completely prostrated, and so difficult was my breathing that my breast seemed as if confined in an iron cage. I procured a bottle of **Ayer's Cherry Pectoral**, and no sooner had I began taking it than relief followed. I could not believe that the effect would be so rapid and the cure so complete. It is truly a wonderful medicine."—W. H. WILLIAMS, Crook City, S. D.

AYER'S Cherry Pectoral

Prompt to act, sure to cure

KNOWLEDGE

Brings comfort and improvement and tends to personal enjoyment when rightly used. The many, who live better than others and enjoy life more, with less expenditure, by more promptly adapting the world's best products to the needs of physical being, will attest the value to health of the pure liquid laxative principles embraced in the remedy, Syrup of Figs.

Its excellence is due to its presenting in the form most acceptable and pleasant to the taste, the refreshing and truly beneficial properties of a perfect laxative; effectually cleansing the system dispelling colds, headaches and fevers and permanently curing constipation. It has given satisfaction to millions and met with the approval of the medical profession because it acts on the Kidneys, Liver and Bowels without weakening them and it is perfectly free from every objectionable substance.

Syrup of Figs is for sale by all druggists in 50c and $1 bottles, but it is manufactured by the California Fig Syrup Co only, whose name is printed on every package, also the name, Syrup of Figs, and being well informed, you will not accept any substitute if offered.

Deserving Praise.

We desire to say to our citizens that for years we have been selling Dr. King's New Discovery for Consumption, Dr. King's New Life Pills, Bucklen's Arnica Salve and Electric Bitters, and have never handled remedies that sell as well, or that have given such universal satisfaction. We do not hesitate to guarantee them every time, and we stand ready to refund the purchase price if satisfactory results do not follow their use. These remedies have won their great popularity purely on their merits. S. J Hodgkinson, druggist

A Million Friends.

A friend in need is a friend indeed, and not less than one million people have found just such a friend in Dr. King's New Discovery for Consumption, Coughs and Colds. If you have never used this Great Cough Medicine one trial will convince you that it has wonderful curative powers in all diseases of Throat, Chests and Lungs. Each bottle is guaranteed to do all that is claimed or money will be refunded Trial bottles free at S J Hodgkinson's drug store Large bottles 50c and $1

Viava.

Are you using Viava? If not, do not delay. We are doing a wonderful work Investigate thoroughly One of the foremost Christian gentlemen in Reno said to me this week: "It is a wonderful medicine and did wonders for my wife" Viava Co. at

MRS. B E. HUNTER'S,
Fourth Street.

A Child Enjoys

The pleasant flavor, gentle action and soothing effects of Syrup of Figs, when in need of a laxative, and if the father or mother be costive or billious, the most gratifying results follow its use; so that it is the best family remedy known, and every family should have a bottle on hand.

Knights of Honor Masquerade.

The greatest event of the season will be the masked ball given by the above named society. Preparations for the same have been completed. Costumes will be here one week before and will be let at very reasonable rates, within the reach of all.

Bucklen's Arnica Salve.

The best salve in the world for cuts, bruises, sores, ulcers, salt rheum, fever sores, tetter, chapped hands, chilblains, corns and all skin eruptions, and positively cures piles or no pay required. It is guaranteed to give perfect satisfaction or money refunded. Price 25cts per box. For sale by S. J. Hodgkinson.

Lord Beaconsfield

Cherished English primroses as the sweetest of flowers. But neither roses, lilies, nor buttercups are sweeter than the mouth of the fair one who uses sozodont daily to keep her teeth white as the driven snow, and her gums red as June roses.

Sir Reginald Thompson's

Pastiles have not a popular name or a popular price, but they are gaining favor among those using them, having cured several cases in Reno. Ladies, try them. Second door north of Opera House.

no6w1 MRS. S. C. JUDD.

For Over Fifty Years

Mrs. Winslow's Soothing Syrup has been used by millions of mothers for their children while teething. If disturbed at night and broken of your rest by a sick child suffering and crying with pain of cutting teeth, send at once and get a bottle of Mrs. Winslow's Soothing Syrup for children teething. It will relieve the poor little sufferer immediately. Depend upon it mothers, there is no mistake about it. It cures Diarrhœa, regulates the Stomach and Bowels, cures Wind Colic, softens the gums, reduces Inflammation and gives Tone and Energy to the whole system. Mrs. Winslow's Soothing Syrup for children teething is pleasant to the taste and is the prescription of one of the oldest and best female physicians and nurses in the United States. Price twenty-five cents a bottle. Sold by all druggists throughout the world. Be sure and ask for "Mrs. Winslow's Soothing Syrup." aug24-1y

Take your prescriptions to McCullough's no-commission drug store where you will [illegible]

FOR FALL AND WINTER!

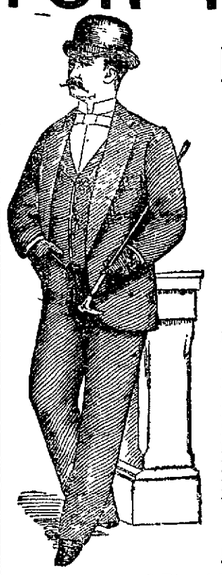

Men's and Boy's Clothing

AND

Gentlemen's Furnishing Goods

—WILL BE SOLD AT—

A GREAT REDUCTION.

Men's Suits made to measure at prices from $25 to $50.
Men's Trouser's made to order at prices from $7 to $10.

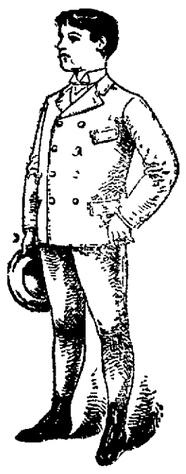

IN READY MADE CLOTHING MY PRICES WILL BE:

Men's Imported Clay, Worsted, Black or Dark Blue, in one, two or three Button Cutaway	$25 00
Men's Sack Suit, either Square or Round Cut	20 00
Men's Black Cutaway Frock Suits	18 00
Men's Sack Suits, Round or Square Cut	15 00
Men's Cheviot Suits in any color—Square Cut	12 00
Men's Cheviot Suits in any color—Round and Square Cut	10 00
Men's Very Nice Cheviot Suits—Square Cut	8 00
Men's Gray Cheviot Suits, sack, any cut	8 00
Young Men's Suits, square cut	10 00

A Very Large Line of Underwear From $1.00 to $2.00 a Suit.

A Fine Line of New Neckwear, Prices Running From 25 Cents Upwards.

SOCKS IN ALL COLORS AND GRADES. LAUNDRED SHIRTS FROM $1 UP

I Have a Large and Complete Line of Men's, Ladies', Misses' and Children's

BOOTS and SHOES

Misses School Shoes, Double Sole and Sole Leather Tip, Sizes from 11 to 2	$1 50
Children's No. 8 to 10½	1 25
Children's No 5 to 7½	1 00
Men's Brogans from	$1 50 to $2 50

Call and examine my stock, it may save money for you. Good goods are not to be found everywhere.

JNO. SUNDERLAND.

29 & 31 Virginia Street. RENO, NEV.

ELECTION DAY.

Crowded Streets—A Large Vote Polled No Undue Excitement.

Election day passed off without any undue excitement, although the streets were crowded with men. General good humor prevailed and the only thing that made any stir was an occasional street argument. During the morning voting dragged and up to noon a very small percentage of the registered vote had been polled. During the forenoon dodgers were circulated that caused considerable talk, but the flurry caused by these soon died out.

After noon voting became more rapid at all the polling places in town and continued steady until the polls closed Out of 1384 votes registered 1174 were polled.

It was utterly impossible to tell how the thing was moving by street talk Men were generally non-committal and no figures could be made. Candidates darted from one point to another and did not allow a possibility of capturing a vote to slip. Twenty-five deputy sheriffs were appointed but no arrests were made up to the time of closing the polls. It is thought that it will take until late this afternoon to complete the count.

BUSINESS LOCALS.

After shaving or exposure to cold use My s i c Balm. 25 cents. Pinniger's, Virginia St.

A fresh assortment of Heath & Milligan's superior mixed paints at McCullough's.

Take your prescriptions to Pinniger's pharmacy, Virginia street. Pure drugs at lowest prices.

J. B. McCullough has received a large and varied assortment of wall paper of the newest designs.

Musical Instruction.

Philip Krall, teacher of piano is in town ready to receive pupils. For information apply at S. J. Hodgkinson's drug store. nov2-2w

When Baby was sick, we gave her Castoria.
When she was a Child, she cried for Castoria.
When she became Miss, she clung to Castoria.
When she had Children, she gave them Castoria.

Overcoat Lost.

A heavy, dark gray overcoat was taken from the hotel at Glendale, Monday night Finder will confer a favor upon the owner by leaving it at the JOURNAL office. Nov. 6, 1w.

McKISSICK'S OPERA HOUSE.

JOHN PIPER, Lessee.

PREPARE TO LAUGH!

Monday Evening, November 12th.

—THE FAMOUS COMEDIAN,—

EZRA KENDALL

And His Superb Company, including

LITTLE JENNIE DUNN,

In the Funniest Farce Comedy Ever Produced,

A PAIR OF KIDS.

—Filled to the Brim With—

Songs, Dances and Specialties.

ADMISSION:

Dress circle	$1 00
Gallery	50
Lower Box (4 persons)	5 00
Upper Boxes (4 persons)	4 00

Fall and Winter Dry Goods!

AT EMRICH'S,

I will esteem it a special favor to have you call and inspect the new goods just received, consisting of

Elegant Dress Goods, latest styles in colors and black;
Beautiful Silks for waists and trimmings;
Jet and Gimp Trimmings; Black and White Laces;
Lace Curtains, Portiers and Rugs, Gloves, Corsets;
Wool and Jersey Ribbed Underwear.

And last, but not least, new patterns and best qualities in Ingrain, Three-ply and Brussell Carpets and Linoleum.

ALL THESE GOODS ARE OFFERED AT THE MOST REASONABLE PRICES.

S. EMRICH.

THE QUESTION OF THE DAY!

Where Can I Buy the Best Goods
At the Lowest Prices?
Why, at

Pinniger's Drug Store

OF COURSE.

He fills your prescriptions for a song, and sells anything in his line at city rates.

Thirty-five years' experience has made him reliable and he will not be undersold.

TO THE

University Students!

HAVING obtained the agency of one of the largest merchant tailoring establishments in the East, and received a full line of University Suitings I am prepared to make

First Class Uniforms, Including Caps, For $15.00,

With a guarantee to fit, money to be refunded in case of misfit. An inspection of the goods and a comparison of the prices will at once convince you that I am offering

THE BEST BARGAINS IN THIS LINE ON THE PACIFIC COAST.

I have also received a full line of Fall and Winter Samples for citizen's clothing, and will make suits from $15 00 upwards, with the same guarantee as above.

JAKE COHN,
Virginia Street, opp. the Bank of Nevada

NEWSPAPERARCHIVE®
NEWSPAPERARCHIVE®

NEVADA STATE JOURNAL.

PRICE OF DAILY JOURNAL.

FIFTEEN CENTS PER WEEK

Delivered by Carrier.

WEDNESDAY, NOVEMBER 7, 1894.

ELECTION NEWS.

Returns From All Sections of the Country.

TAMMANY DEFEATED.

Morton Elected in New York by a Big Majority.

NEW YORK.

New York—In 644 districts outside of New York and Brooklyn Morton 92,240, Hill 65,154, Wheeler 1,521.

United Press bulletin gives comparison on 280 city districts on Governor, showing Rep. gain of 17,433; 269 districts outside of New York and Brooklyn give Morton 41,302, Hill 27,638, Wheeler 679. The same districts in '92 gave Fassett 33,892, Flower 29,399.

Nine hundred and fifty districts give Hill 102,498, Morton 100,454, Wheeler 74,882. A *Sun* bulletin says that Tammany Hall says Strong's plurality will reach 7,500. The House of Representatives will be Rep. by a safe majority.

A United Press bulletin says Gilroy has conceded the city to Strong and the entire Union ticket. Hill gives the State to Morton by 100,000 majority. Goff's election is also conceded.

For Recorder 260 districts give Smyth 19,601, Goff 24,988.

In Boston 590 districts out of 682 give Hill 59,775, Morton 75,784, Wheeler 8,366

Associated Press bulletins say returns from thirty districts in this city show Grant running behind Hill and Strong running ahead of Morton. Twelve districts outside of New York and Brooklyn give Morton 2031, Hill 1044, Wheeler 31 These same districts in 1891 gave Fassett 1738, Flower 1264. For Governor, 300 election districts out of 1141 give Hill 29162, Morton 28049, Wheeler 2283.

Associated Press bulletins say forty districts of New York show Grant 557 behind Hill and Strong 971 ahead of Morton. United Press bulletins compare 107 districts, Meyer, 1893, 12436, Palmer 6382. In 1891, Hill 9742, Morton 9723, Democratic loss of 6078. Mayor—eighty election districts out of 1141 give Grant for mayor, 5705, Strong 8496. Three hundred and thirty election districts of 1141 give Hill 32466 Morton 31039, Wheeler 2467.

Eighty districts give Grant 72,129, Strong 101,433. Nine hundred and eighty districts give Hill 106,274, Morton 104,206, Wheeler 7801.

Returns from 850 districts this State give Smythe, Tammany, 74,758, Goff 111,251.

In 1,060 eastern districts give Hill 116,812, Morton 113,275, Wheeler 8,541. Sixty districts give Grant 88,630, Strong 125,069.

Seven hundred and sixteen districts outside of New York and Brooklyn give Morton 104,932, Hill 72,038, Wheeler 1599.

For Mayor of New York 970 districts give Grant 89,836, Strong 126,590.

Five hundred and ninety-nine districts outside of New York and Brooklyn give Morton 86,456, Hill 71,475, Wheeler 1452. The same districts in 1891 gave Fassett 70,797, Flower 65,598

At 8 o'clock to-night Mayor Gilroy said: "The returns are more eloquent than anything I can say." When he was told of the probable defeat of Wilson in West Virginia, he said "That is good."

Both Senator Hill and Governor Flower concede that the Democratic party is beaten in New York.

Ex-Mayor Grant at 8 P. M. concedes the loss of the city and State, as regards the head of the ticket.

Erie county elects 1 Dem. and 5 Rep. to the Assembly.

A *Times* bulletin puts Tammany's loss at over 75,000. Compared with Gilroy's vote that journal says McClelland, Bartlett, Walsh, Miner and Sulzer, Dems., are all certainly elected to Congress.

In 876 districts in the State Morton gets 127,262, Hill 89,576, Wheeler 2,001

Returns from more than half the State outside of New York and Brooklyn give Morton more than 84,000 votes more than Hill.

Associated Press bulletins say so far as heard from the Rep. have gained throughout the country 42 members of Congress.

MICHIGAN.

Detroit—Eighty precincts out of 1620 give for Governor, Rich, Rep., 11,107, Fisher, Dem., 5527, Todd, Prohibitionist, 953, Nichols, Pop., 1189.

One hundred and eighty precincts out of 1620 gives for Governor, Rich, Rep., 27,479, Fisher, Dem., 14,283, Todd, Prohibitionist, 2542, Nicholas, Pop., 2934. For Congress, 2d district, twenty-four precincts, Spalding, Rep., 4995, Barkworth 4554.

In Detroit, 7th district, 4 precincts, give Snover, Rep., 536, Calton, Dem., 139; 8th district, 16 precincts, Linton, Rep, 89, Connor, Dem., 175; 9th district, 4 precincts, Bishop 820, Brown, 57; 10th district, 6 precincts, Crump 272, Church 211; 11th district, 3 precincts, Avery 415, Hudson 311.

WASHINGTON.

The Chairman of the Democratic Committee claims that the Democrats will have the next house He says there will be no losses in the south not already counted on.

Republican State Chairman Thom of Washington wires Republican State Chairman Babcock: "Your majority larger than in 1892; Republican by 30,000.

In Durkee precinct, 144 votes cast, 59 were counted as follows: For Congress—Doolittle, Rep, 20, Hyde, 21; Caton, Dem, 10, Houston, 6; Adams, Pop, 29, Van Patton, 28. One precinct in Kittittas county gives Doolittle and Hye 8, Caton and Houston 6, Adams 42, Van Patton 36. This is the Populist stronghold.

FLORIDA.

Reports from Jacksonville say that the Congressional election in the State was a light vote. The election of Cooper and Sporkman, Dem., seems assured.

INDIANA.

Ten precincts in Indiana give Owen, Rep., 1006, Meyers, Dem., 508. The same precincts in 1892 gave Harrison 939, Cleveland 650.

Two hundred and seventy precincts in the 2d district gives Owens, Rep., 29,252, Myers, Dem., 20,499.

Indications at midnight are that the Republicans elect the State ticket by at least 20,000 majority, and elect Congressmen in 7th, 10th and 11th districts.

VIRGINIA.

In Norfolk only a little over half the registered vote was polled. Tyler's, Dem., majority is estimated at 800, and if correct is a Democratic loss of 3000.

In Staunton Tucker, Dem., is said to have a majority in this city of 186, showing a Democratic loss of 2082. In the 7th district 6 out of 11 precincts give Walker, Rep., for Congress, 94 majority. The county gave a Democratic majority of 226 in 1892.

Reports from Wheeling say that every precinct heard from show decided Republican gains.

Returns indicate a heavy Dem., loss at nearly every point.

WISCONSIN.

Ten towns and voting precincts in the State show the following: Peck 701, Upham 1550.

Returns from the interior State show Republican gains everywhere and indicate that the Republican State ticket will be elected by from 35,000 to 40,000 majority.

Chairman Wall of the Democratic Central Committee concedes the State to the Republicans by 30,000 durality.

Fifty-nine towns in the State of Wisconsin outside of the county of Milwaukee give Peck 6377, Upham 8925.

KENTUCKY.

Seventeen precincts in the 5th district give Evans, Rep, 1926, McDermott, Dem., 1970. In Fayette county 16 precincts give Denny, Rep, 2419, Owens, Dem., 1680. In Bourbon county 12 precincts give Owens 1123, Denny 1477.

The precincts thus far reported give Benny 922 majority for Congress.

GEORGIA.

Georgia elects a solid Democratic delegation to Congress.

Out of Georgia's 11 districts 10 elected Democrats. The 7th is also probably Democratic.

MISSOURI.

Twenty-one precincts in the 5th district give Tarsney, Dem., 2150, Van Horn, Rep., 2885, Crosby, Pop., 162.

Fifteen precincts in Fayette county give Denny 2222, Owens 1563. Four other precincts in the district give Owens 111 majority. Denny's majority in the above precincts is 548.

In St. Louis it is conceded that the entire State ticket is elected by safe pluralities. Sam B. Cook, Secretary of the State Democratic Executive Committee, says every Democratic Congressman is elected. The entire city ticket is elected by majorities ranging from 2,000 to 8,000.

COLORADO.

Pence, Pop., is beaten by Shafath, Rep., for Congress in the 1st district.

WYOMING.

The weather throughout Wyoming to-day was fair and a full vote polled. Indications at 9 P. M. are that full Republican State and a majority of the Republican Legislative ticket are elected, insuring the election of two Republican United States Senators.

WEST VIRGINIA.

Hon. H. W. Atkinson, ex-Representative in Congress, says Dovernor, Rep., for Congress, 1st district, is elected by from 1,000 to 2,000. Ohio county is overwhelmingly Republican.

In the 1st district Dovernor, Rep., is elected.

NEBRASKA.

There is little doubt but that the entire Republican State ticket except the Governor is elected.

NORTH DAKOTA.

Allen, the Republican nominee for Governor, is running ahead of his ticket. Allen's election by 5000 plurality is claimed by the Republican Central Committee. Democrats concede it by 1000.

One hundred and fifty precincts outside of Douglass county gave Majors 16,719, Holcomb 12,887. Republican gain over last year, 3455.

One hundred and seventy precincts outside of Omaha give Majors 19,327, Holcomb 14,523. Republican gains, 4267.

TENNESSEE.

Turney, Democratic candidate for Governor, has about 3000 majority over Evans, Rep., in Davidson county.

CONNECTICUT.

Returns from 43 towns in the 2d and 4th districts give a vote for Governor as follows: Coffin, Rep., 3622, Cady, Dem., 6740.

CALIFORNIA

San Francisco—Glenwood, Santa Cruz county, is the first California precinct reported. It gives Estee 21, Budd 8, Webster 6 The same precinct in 1892 gave Harrison 43, Cleveland 14, Weaver 8.

At 7 P. M D. M. Burns, Secretary of the Republican State Central Committee, made the following statement to the Associated Press: We claim the State by at least 20,000 majority. Estee is elected beyond all doubt, as well as the rest of the State ticket. Estee will carry San Francisco by 5,000, and the Republicans will elect most of the municipal ticket. The Legislature will be Republican by a comfortable majority.

Emigrant Gap gives Estee 12, Budd 7, Webster 5. The same precinct in '92 gave Harrison 6, Cleveland 15.

Santa Clara county is claimed by Reps. for Estee and the entire legislative ticket. The Dems. claim county for Budd by a good plurality.

Incomplete returns from 16 out of 21 precincts in Sacramento county gives Estee 318, Budd 308, Webster 175. Johnson for Congress 427, Caminetti 201.

Union precinct, Stanislaus county, gives Estee 6, Budd 30, Webster 3.

Incomplete returns from 10 precincts in a total of 1981 precincts outside of San Francisco give Estee 322, Budd 269, Webster 75.

Incomplete returns from 15 precincts in San Francisco give Budd 362, Estee 202, for Congress Maguire 309, Shannon 251.

Chairman Gould of the State Democratic Central Committee told an Associated Press representative that he thought Budd would be elected by a plurality of 10,000.

Orange county is claimed by Rep. by 300. Dem's. concede by 250.

San Benitio Dem. claim for Budd by 200. Reps. concede by 100. Rep., Dem. and Populists all claim Assemblymen.

Alemeda county, as far as counted, at 9 P. M. gives Estee 25, Budd 43, Webster 26.

Returns in Oakland as far as received show that Budd is running ahead of his ticket. A. P. A. candidates are polling a heavy vote. Torrance for Supreme Justice is running behind.

Two hundred and sixty-six votes in Sacramento county had been counted at 6 30 with the following result: Estee 132, Budd 82, Webster 52. Congressional vote was Johnson, Rep., 153, Caminetti, Dem, 63, Cornell, Pop., 23.

City vote of Fresno as far as counted show Rep State ticket leading by a large majority. Returns from county coming in slowly. No complete returns looked for before midnight.

Orange county is claimed by Rep. by 300, Dem concede by 550.

San Benitio county Dem. claim for Budd by 200, Rep. concede by 100, Rep., Dem, and Pop. all claim assemblymen.

Yuba county claimed by both Democrats and Rep.

Complete returns from Esparto precinct, Yolo county, Cal, give total vote of 33. Estee 9, Budd 20, Webster 3.

Monterey county is claimed by the Republicans for Estee by 150. It is conceded to be Democratic by 100.

Sacramento county claimed by Republicans for Estee by 1,000. Conceded by Democrats at 300.

San Joaquin county claimed by Democrats for Budd at 1500. Chairmen of the other committees decline to express an opinion.

Alameda county as far as counted at 10:30 P. M. gives Estee 351, Budd 328, Webster 185. For Congress Hillborn, Rep., 348, English, Dem., 247.

Incomplete returns from forty-six precincts in a total of 1981 in California outside of San Francisco give Estee 1202, Budd 1185, Webster 441.

In Los Angeles at midnight the count is progressing very slowly.

Nothing definite is known as to the result in the municipal fight in San Francisco. Adolph Sutro, the Populist candidate for Mayor claims that he is elected. Maguire, Dem., seems to be leading in the 4th Congressional District and Loud, Rep., in the 5th. Marcus, the Traffic Association candidate for Railroad Commissioner, is running behind the other aspirants. Stanton, Dem., is so far in the lead.

ILLINOIS.

Chicago—One hundred and forty precincts give Claggett 16,202, Wulff 18,231, Randolp 3,797.

The returns thus far show that Peabody is running slightly ahead of his ticket.

Eighty-five precincts, Claggett 9536, Wulff 11,037, Randolph 2329.

The 24th precinct, 24th ward gives Claggett 231, Wulff 226, Randolph 452.

The 8th precinct, 1st ward, gives Claggett 11, Wulff 188, Randolph 33. The same precinct in 1892 gave Cleveland 15, Harrison 102, Weaver 2.

The 1st precinct of the 1st ward sent a ragged memoranda which seemed to indicate that the straight Democratic vote was 62 and the Republican 110.

Three precincts in the 16th Congressional District give Cannon, Rep., 175; Donovan, Dem., 166.

First precinct in Illinois outside of Cook county reports Wulff 39, Claggett 34, Randolph 3, Ingis 39, Raab 34, Roberts 3. Same precinct in 1892 gave Republicans 30, Democrats 46, Peoples 4.

The 6th precinct of the 18th ward gives Claggett 300, Wulff 66, Randolph 23. The same precincts in 1892 gave Cleveland 180, Harrison 75, Weaver 3.

One hundred and fifteen precincts give Claggett 12,047, Wulff 15,904, Randolph 3070.

The indications point to a Populist vote in Chicago of over 25,000.

Fifty pre incts outside of Cook county give Wulff 6194, Inglis 6176, Claggett 3901, Rabb 3890, Randolph 334, Roberts 225. Same precincts in 1892 gave Rep. 6478, Dem. 5639, People's 92.

One hundred and fifty-five precincts in Chicago give Claggett 18,042, Wulff 20,113, Randolph 4184.

One hundred and ninety-eight precincts give Claggett 22,125, Wulff, 24,445, Randolph; 5306.

One hundred and twenty precincts in Chicago give Claggett 13,542, Wulff 15 854, Randolph 3351.

Twenty-one precincts in Illinois outside of Cook county give Wulff 2711, Claggett, 1775, Randolph 76; Inglis 2706, Raab 1776, Roberts 73. The same precincts in 1892 gave Republican 2863, Democrats 2609, People's 6.

In Chicago 130 precincts gave Claggett 14,974, Wulff 16,862, Randolph 3612.

The Republican State Central Committee claims Illinois by 70,000 plurality, sixteen Congressman at least and both branches of the general assembly, which insures a return of their United States Senator.

Reports received at Springfield show that the following are elected: For State Senator, Lattler, Rep.; Representatives, Butler and Smith, Republicans, and White, Dem.

Six hundred precincts in Illinois outside of Cook county give Wulff 82,142, Inglis 80,796, Claggett 52,833, Raab 51,947, Randolph 4063, Roberts 4407.

W. Reeves, Republican, is elected to Congress in the 11th district of Illinois by 837 plurality

IOWA.

There are 2,002 voting places in Iowa. The vote will be compared with the election of 1892, when McFarland, Rep., received 219,461, McComloghue, Dem., 196,688, Gillette, Peop, 20,356, Toft, Prohib, 5,997 At this hour, 8:20, not a precinct had been heard from.

Two hundred precincts give McFarland 24,483, Dale 16,546.

PENNSYLVANIA.

A dispatch from Philadelphia shows that returns from the State are meagre and slow. Blair county shows Rep, gains of 1,000; Althona gives about 1,000 Rep. majority.

Forty-six counties out of 67 in Pennsylvania, not including Philadelphia and Alleghaney, show an estimated Republican gain of 49,958 over 1892.

MINNESOTA.

Three hundred and sixteen precincts, including 93 in St. Paul, 62 in Minneapolis and 12 in Duluth, give Nelson, Rep., for Governor, 40,802; Becker, Dem., 16,372; Owen, Pop., 20,519.

LOUISIANA.

The polls have closed and no disturbance has been reported from any section. Indications point to the election of a solid Democratic delegation to Congress from Louisiana.

New Orleans—Returns indicate election of five and possibly six Democratic Congressmen in this State.

TEXAS.

Partial returns from the various precincts of the State show reduced Dem. majorities.

KANSAS.

One hundred and eight towns and precincts in Kansas give Morrell, Rep, 10,926, Lewelling, Pop., 5,537, Overmeyer, Dem., 117. The balance of the State is in the same proportion.

MISSISSIPPI.

Jackson—All Democratic Congressmen from this State elected by safe majorities except in the fourth, fifth and sixth districts.

OHIO.

Sixty precincts outside of Cincinnati give Taylor 8,882, Turner 5,168, Martin 725, McCarlin 415. The same in 1893 gave McKinley 9,288, Neal 6,963, Bracken 179, Macklin 451.

In 150 precincts outside of Cincinnatti give Taylor, Rep., 21,213, Turner, Dem., 12,159, Martin, Prohib., 2,062, McCaslin, Pop., 337.

In the 20th Congressional district of Ohio C. P. Beach, Rep. is elected. In the 9th W. Northway, Rep, is elected.

MASSACHUSETTS.

Boston—The weather in New England is cold and snowing. So far as heard from a light vote is being polled. Few reports are being received from any quarter owing to the general prostration of the wire in New England.

One hundred and ten town show a net Democratic loss of 7412 votes.

A Scrap

A little excitement was stirred up on Commercial Row about 2 o'clock yesterday afternoon, by a boy knocking a man by the name of Mike Shea down. The latter was considerably under the influence of liquor, and it seems he had struck the boy earlier in the day. Another racket occurred and the boy struck Shea a knock-out blow. For a time it was thought he was killed, but he came around in a few minutes, got up and walked away.

"A Pair of Kids."

The great majority of theater-goers secure the greatest measure of enjoyment from comedy performances—plays that furnish reason for laughter and enable one to dismiss cares and worries from his mind for the evening. This is what local theater-goers will find in Ezra Kendall,s performance at the Opera House, Monday night. He is a fine comedian and his comedy, "A Pair of Kids," is one of the funniest ever produced.

THE ROYAL BAKING POWDER, besides rendering the food more palatable and wholesome, is, because of its higher leavening power, the most economical.

The United States Government, after elaborate tests, reports the Royal Baking Powder to be of greater leavening strength than any other.
—Bulletin 13, U. S. Ag. Dep., p. 599.

ROYAL BAKING POWDER CO., 106 WALL ST., NEW-YORK.

Its Fame Will Live.

STATUE OF THE REPUBLIC COURT OF HONOR WORLD'S COLUMBIAN EXPOSITION.

The World's Columbian Exposition marked the climax of human achievement. It will live in memory of the crowning glory of modern times. No other development of the closing century can compare with it in practical benefit to mankind.

Who that exhibited is not proud of it? Who that failed to exhibit does not regret the omission? The former are the people of to-day The latter are relics of the past.

No honor so high as that embodied in an award at the fair. Competition was world-wide. the fruits of ripest experience and noblest endeavors were submitted for examination.

Honest tribunals, composed of eminent scientists, examined and passed upon the claims of exhibitors. Their judgement based on inquiry and justice, proves conclusively the value of any article they commend.

Their approval was stamped on

Dr. Price's Cream Baking Powder

It received the highest award at the fair from a jury headed by the Chief Chemist of the U. S. Department of Agriculture. Dr. Price's was officially commended for highest leavening power, purity, keeping qualities and general excellence

PALACE DRY GOODS AND CARPET HOUSE

OFFERS THIS WEEK

45 Dress Patterns of Fine Scotch Wool Mixtures at $3.50 the Suit.

OUR STOCK OF NEW JACKETS AND CAPES IS COMPLETE AND PRICES LOW.

New Patterns in Brussel and Three-ply Carpets, New Lace Curtains, Table Covers, Window Shades and Linoleum.

The Palace Dry Goods House

FINE AND RELIABLE GOODS SOLD CHEAP

COUNTRY ORDERS RECEIVE PROMPT AND CAREFUL ATTENTION

BANK OF NEVADA.

M. D. FOLEY ..... President
GEORGE RUSSELL ..... Vice President
R. S. OSBURN ..... Cashier

Daniel Meyer, of San Francisco; George Russell, of Elko; M. D. Foley A. G. Fletcher, J. N. Evans, C. C. Powning, and L. Abrahams, of Reno.

INTEREST PAID ON TIME DEPOSITS.

The Bank of Nevada, Reno, with a capital of $300,000, and liberal credit with bank and bankers, is better able than ever to transact a general banking business, and to accommodate the agricultural, stock raising and business interests of all customers, and the patronage of the people is respectfully solicited.

The Bank will pay interest on time deposits at the rate of 4 per cent, per annum. No charge for exchange on Pacific Coast business will be made to patrons.

The Bank will buy and sell exchange on San Francisco, New York, London, and all the principal cities in the United States, Canada, Europe, China and Japan.

Special rates will be given for France, Germany, Italy and Switzerland.

Stocks and bonds bought and sold on commission. The Bank is also agent for leading American and European Fire Insurance Companies.

SAFE DEPOSIT BOXES FOR RENT.

Prices according to size, varyingng from $3.00 to $12.00 per annum.

DIXON & BROTHER,

The Leading Butchers of Reno.

MEATS OF ALL KIND

At Wholesale and Retail.

Finest Beef, Pork, Mutton, Veal and Sausages Constantly on Hand. Also Ham, Bacon and Dried Beef.

Fancy Meats of all kinds put up in the finest style of the art, and delivered to any part of the City free of charge.

GIVE US A CALL

MARKET—Corner Commercial Row and Sierra Street, Reno.

—There is money in it for you if you buy your Groceries from—

W. P. McLAUGHLIN,

Look Over This List There Is Something You Will Want!

Eastern Cheese, Cream of Maize, (you'll like it) Dried Beef,
Edam Cheese, Fine Breakfast Bacon, White Label Lard,
Fine Apple Cheese, Gold Brand Hams, Epp's Chocolate
Swiss Cheese, (fine) Fine Teas and Coffees, Etc. Etc. Etc
Epps Chocolate and Van Houten's Cocoa,
Crosse and Blackwell's Olive Oil, Spanish Queen Olives.

——You Will Find in Canned Goods——

Clams, Shrimps, Oysters, Lobsters, Mackerel, Sardines, Chicken

——You Will Find In Glass——

Curry Powder, Celery Sauce, Horse Radish, Pickles (plain and mixed)
Ammonia, Furniture Polish, Shoe Polish, Enamaline,

You Will Find——

Agate Ware, A full line of Jams and Jellies in Glass. Bro
Shovels, Rakes, Forks, Mason's Fruit Jars. Cros

And a Thousand and One Other Household Necessities

NEWSPAPER ARCHIVE®
NEWSPAPER ARCHIVE®

PROFESSIONAL CARDS.

Dr. Katherine Van Harlingen,

PHYSICIAN AND SURGEON.

OFFICE HOURS—From 10 A. M to 12 M. and 1 to 2 P. M. and 7 P. M

OFFICE—Rooms 9 and 10 First National Bank Building.

RESIDENCE—At Wm. Pinniger's residence.

DENTISTRY.

DR. J. G. LEONARD, DENTIST.

Assisted by Fred T. Thompson

Office, Real Estate and Investment Co.s new building, Virginia Street, east side, Reno, Nevada.

Office hours from 9 A. M. to 5 P. M.

Extracting done at all hours.

Residence North Virginia Street, west side, between 8th and 9th streets. ap18tf

C. D. VAN DUZER,

ATTORNEY - AT - LAW.

U. S. Land Attorney for Nevada.

Land and Mining Law a Specialty. Patents, Pensions and Indian Claims Correspondence solicited.

Adress "The Woodmont," Iowa Circle, deb20tf WASHINGTON, D. C.

DR. GEORGE FEE.

PHYSICIAN AND SURGEON.

Special attention paid to diseases of the eye, ear, nose and throat and fitting of glasses.

Office hours, 8:30 A. M. to 12 M., 1 to 2:30 and 7:30 P. M. Sundays, 9 A. M. to 1 P. M.

OFFICE—Room 7, First National Bank Building. Residence, at Wm. Pinniger's. febtf.

DR. E. C. PHELPS

DENTIST—OFFICE IN BANK OF NEVADA'S new building, Reno, Nev

All operations in MODER DENTISTRY skillfully executed at reasonable rates and satisfaction guaranteed.

OFFICE HOURS—9 A. M. to 5 P. M.

DRS. W. A. and P. T. PHILLIPS.

PHYSICIANS AND SURGEONS

OFFICE — New Nevada Bank Building, Rooms 3, 4 and 5.

DR. W. A. PHILLIPS—Office hours, 8 to 5 P. Residence, corner Front and Sierra streets.

DR. P. T. PHILLIPS—Office hours, 1 to 3 P. M. Special attention given to diseases of women. Residence on Third Street, between West and Chestnut.

We aim that one of us shall be at office all hours of the day.

BENJAMIN F. CURLER.

ATTORNEY-AT-LAW

DISTRICT ATTORNEY

—OF—

WASHOE COUNTY.

OFFICE AT COURTHOUSE.

WM. WEBSTER

ATTORNEY-AT-LAW

RENO, NEVADA.

OFFICE — First National Bank Building, up stairs. jan

T. K. STEWART.

SURVEYOR AND CIVIL ENGINEER.

UNITED STATES MINERAL DEPUTY.

OFFICE —Virginia street Reno, Nev. jan11

DR. H. H. HOGAN,

PHYSICIAN AND SURGEON.

Office hours from 9 A. M. to 5 P. M. daily Office and residence on Center street, near First, Reno, Nevada. jy7tf

H. L. FISH,

NOTARY PUBLIC AND CONVEYANCER

Deeds and other papers drawn an knowledgments taken at reasonable rates.

OFFICE—In First National Bank.

D. W. RULISON, D. D. S

DENTIST.

OFFICE—Pownia Building, Virginia St., Reno, Nevada.

ROBT. M. CLARKE,

ATTORNEY-AT-LAW.

RENO OFFICE—Virginia street, in Powning's new building.

CHAS. A. JONES,

ATTORNEY-AT-LAW.

RENO, NEVADA

au 8-91tf

H. B. MAXSON, C. E

UNITED STATES DEPUTY MINERAL Surveyor for Arizona and Nevada.

OFFICE—Courthouse, Reno, Nev. my1tf

R. DODGE, Reno, Nevada. W. N. GOODWIN, Susanville, Cal. J. N. GOODWIN, Quincy, Cal.

GOODWIN & DODGE.

ATTORNEYS - AT - LAW.

RENO, NEVADA.

OFFICE—Bank of Nevada Building.

Practice in all Courts of Nevada and California. nov20tf

THOS. E. HAYDON.

ATTORNEY-AT-LAW.

Office Powning's Building

DENTISTRY.

DR. R. P. CHANDLER, LATE of San Francisco, having secured the dental parlors and succeeded the pratice of Dr. Fredrick, has permantly located in Reno, and can be found at his dental parlors,

FIRST NATIONAL BANK BUILDING,

ROOMS 13 AND 14.

Dr. Chandler has a complete outfit of the latest improved instruments an will guarantee to do nothing but the best of work. A28t

WE HAVE MONEY TO LOAN at 6 per cent, on farm or city property in any section of country where property has a fixed market value. Money ready for immediate loans where security and title is good. No Commission. We solicit applications. Blanks furnished upon request.

ALLEN & CO.

Broadway, New York.

FRANCE AND MADAGASCAR.

The Former Making Demands Upon the Latter Which May Cause a Fight.

France has unquestionably decided upon another high handed outrage against a weak and helpless country, which apparently has not even as many friends as poor Siam. Myre de Vilers has gone to Madagascar, practically to demand the abdication of the government and to annex the great and rich islands to the French domain. It remains to be seen if the great powers, including the United States, will permit the execution of this plan. The instructions given to the special emissary were nominally secret, but there is no doubt that the outlines given by the government organs in Paris are substantially correct The following are the chief points of the demand, with war as the penalty of refusal:

The first is the revision of the treaty of 1885 The next that France's territory at Diego Suarez shall be extended to Passandava bay, on the western side of Madagascar, and to Vohemar bay on the east; that Majunga and Nossi Be, on the west coast, and Fort Dauphin, Tamatave, Manahoudro, Andovoran, to Foale Pointe and Mananara, on the eastern shores, shall, with their adjacent territories, be ceded to France. Furthermore, that the French residents shall have the right to control all the actions of the Malagasy government, including its foreign policy and international administration

Opposition will be offered to what is described as the steady invasion by the Hovas of the territory of the Antakares.

Then Myre de Vilers is to insist that the French be allowed to acquire property in the island instead of holding it on long leases. Likewise that they be empowered to claim concessions of mines, works and so on. Concessions for which foreigners may apply will only be granted after examination at the French residency. The French plenipotentiary was also instructed to demand full compensation for his countrymen who have been victims of vexatious treatment on the part of the Hova government.

It is assumed, very naturally in Paris, that the Malagasy government will refuse thus to surrender all its powers and independence to France, and so preparations are already making for a naval and military expedition on a large scale The plan is to undertake this patriotic invasion two months hence, at a moment when, it is now feared, socialistic discontent will threaten to assume a dangerous phase in Paris —Paris Letter

MADEMOISELLE WAS A MAN

An Interesting Case From France of Successful Masquerading as a Woman.

People living in and near Gap, in the Upper Alps department, were recently startled by the sudden metamorphosis of a fine young woman into a full grown young man Mlle. Laure Bernard, 24 years old, had for several years past very successfully managed an institution for the cure of stammering in speech. It appears that begaiement, or stammering, is prevalent in the region, so Mlle. Bernard was able to make nearly £2,000 at it in a few years. This money enabled her to live independently of her parents, who, however, are well off. One of her brothers recently died in the colonies, where he practiced as a physician. Another is a priest, and she, or rather he, for mademoiselle is now monsieur, has a sister who is a nun. The successful specialist in stammering cases was registered at birth as a female child and grew up in pettacoats. Lately, while studying medicine at Grenoble, Bernard fell deeply in love, discarded the petticoats, had the birth registration altered and married the girl who had smitten him by her charms. The ex-mademoiselle was also duly enrolled as a military conscript and will have to serve in the contingent for the year 1895.

It is said that Bernard, while passing as a woman acted the part to perfection, so far as wearing the clothes went His features, however, were just a trifle harsh for a damsel, and his voice was occasionally gruff —Paris Cor. London Telegraph.

The Black Geyser of San Felipe.

San Diego county now has a genuine geyser, about as near a thing to a volcano as is to be found on American soil. The geyser was discovered last Wednesday in the canyon leading from Paul Santenais' ranch, on the San Felipe grant, to the Borega springs, and is at the edge of the desert. At that point the desert wall, or "rim rock," as it is called, is high and abrupt, inclosing the desert like the rim of a tub. San Felipe canyon cuts through this rim like a crevice or crack, which it undoubtedly is, in what was once a solid wall. The canyon is narrow, and the walls in places are 2,000 feet high.

The geyser was discovered by two cattle herders, who were out looking for water for their stock, as about this time of year new springs appear in that region From the top of the canyon one of them dimly saw a spout of water and climbed down to investigate. He got to within 100 feet and stopped there. He did not want to go nearer. The ground around was boggy and was saturated with black water In the center was a pulsating spring which at irregular periods spouted a column of black water into the air from five to seven feet, the column being about a foot in diameter. He could not or did not ascertain whether the water was hot or cold The overflow filled the floor of the canyon and rolled on in a black stream down toward the desert.—San Francisco Examiner.

A Historical Mistake.

In the September Forum Dr. [illegible] F. Shrady says that Dunsdale, [illegible] nent physician of London, was called to vaccinate the Empress Catherine of Russia in 1762. There must be a mistake here, for Jenner announced his discovery in regard to the protective value of vaccination until [illegible] —New York Tribune.

Children Cry for Pitcher's Castoria.

BYRON McINTIRE, M. D.

RESIDENCE AND OFFICE FOR THE present, 23 West street.

All branches of medicine and surgery promptly attended to and strictly domiciliary.

Nevada State Journal

PUBLISHED

DAILY AND WEEKLY.

All the Latest Telegraphic and Local News

Daily by mail, one year	$6 00
Daily by mail, six months	3 00
Daily by carrier, per week	15
Weekly by mail, one year	2 00
Weekly by mail, six months	1 00

THE JOURNAL JOB OFFICE

IS PREPARED TO DO ALL KINDS OF

JOB PRINTING

Promptly and Neatly

AT THE VERY LOWEST PRICES

CONSISTENT WITH FIRST-CLASS WORK.

AM HERE TO STAY; NO RENT TO PAY.

TAKE THIS ADVANTAGE, AND MAKE PERCENTAGE

NATHAN'S THE PIONEER CLOTHIER,

New Goods, New Styles

SPRING AND SUMMER

CLOTHING

The Latest, Cheapest and Best

Hats Caps, and Furnishing Goods.

VIRGINIA STREET, RENO, NEVADA.

IN THE NAME OF RELIGION.

Performances of a Gang of Free Lovers on Chincoteague Island.

There is a gang of free lovers on Chincoteague island that has greatly demoralized the people and caused no end of trouble. One man, Thomas Bowden, has recently been killed, and more trouble is expected. Joe Lynch is the leader of the gang, and many of the ignorant people have become his followers. It is said that Lynch obtained permission from the authorities of Accomac county to perform marriage and other ceremonies usually pertaining to a minister of the gospel, and in a short time he promulgated doctrines that have led to much trouble.

One of these doctrines—and the one productive of the most trouble—is that each member of the band is to select a "watchman," the man to choose a woman, and vice versa. The couples meet alone together to study Scripture and "meditate." As these "meditations" frequently last nearly all night, and the "twos" seldom being man and wife, there is considerable objection to the "meditating," especially when a "sanctified" wife of an "unsanctified" man meditates until 2 or 3 a. m. with one of the brethren. Nor do the unsanctified wives feel a sufficient confidence in their "sanctified" husbands to sit contentedly at home knowing that they are meditating and talking Scripture with another woman who is perhaps younger and prettier. Lynch has given it out that all persons who are married according to legal form or by an "unsanctified" minister are in the eyes of God guilty of breaking the seventh commandment and that the children of such unions are illegitimate. These are a few of the teachings of this fanatic, all of them being on a par with the instances given.

The lamentable feature of the case is that Lynch's followers believe him and are energetic in making proselytes. A branch "church" was started at Williamsville, Del., and quite a number have embraced the "sanctified" idea. A few believers also live at Box Iron, in this county, a small hamlet near the Sinepuxent bay and near Chincoteague. An astonishing feature about these people is the readiness with which they quote Scripture and point out how sinful every one except the "sanctified" are. To do this they display much skill in taking scraps of the truth and severing them from the context to excuse the excesses committed by themselves. The citizens of Chincoteague have got a white elephant on their hands that they would like very much to be rid of, and this desire has only been strengthened by the killing of Bowden.—Richmond State.

WILL IT COME TO PASS

That the Navies of the United States and of Great Britain Will Combine?

The United States resembles Great Britain in not being obliged to maintain a disproportionately large standing army. It resembles it also in having a great number of sons who have a peculiar aptitude for the sea life. It is therefore in the utilization of sea power in its various aspects that the two countries may best co-operate and assist one another in the future.

If they were to come, as they surely will come, to an understanding to employ their combined naval forces for the preservation of general peace and for the forwarding of the common interests, few countries, no matter how belligerently inclined, would care to defy the alliance even now, and none would dare to question its will after it had rearranged its forces in frank recognition of all its responsibilities. It is not merely that the combined navies would be strong.

Far more weighty are the considerations that the British empire and the United States share between them nearly all the work of providing other countries with the food, raw material and manufactures which those countries cannot provide at home, and of carrying the ocean borne trade of the world. The interests of your ever growing commerce require the maintenance, if not of peace, at least of open ports everywhere. Why should not your combined navies declare, "We refuse henceforth to acknowledge the right of any civilized power to close her ports or the ports of another power by blockade or otherwise?" Surely that would sound the knell of war.—Fortnightly Review.

Philadelphia's Only Live Democrat.

Richard Vaux is decidedly the most picturesque figure of vigorous old age now left in Philadelphia and always excites a lively interest in the passersby on his regular walks from the railroad station to his down town office, for he never rides in carriages or street cars. Recently an old time acquaintance met him on the street with congratulations upon his hearty appearance and remarked that he was glad to see him so full of life. "Life, life!" exclaimed Vaux, raising his arm toward the old United States bank building. "Why, don't you know I am the only living Democrat left in Philadelphia? All the others are dead, dead!" And he resumed his walk thoughtfully westward.—Philadelphia Letter.

Pauncefote's Promotion.

The rumor is that Sir Julian Pauncefote is to be "promoted" in the English diplomatic service from the United States to Turkey. To simple children of the land of the free it seems strange to think that Constantinople can possibly mean promotion above Washington. But to the wise who know that diplomacy is greater than its social glitter the complex interests of eastern nations reveal a greater chance for a diplomat's genius than the peaceable opportunities of the District of Columbia.—Boston Transcript.

Lindley Murray's Birthplace.

The house, a four room log cabin, in which Lindley Murray, the grammarian, was born is still standing on the bank of the Swatara river, 12 miles south of Harrisburg. It was built by his father in 1730.

THE UNION SALOON,

S. ARMANKO ..... Proprietor

Finest Wines, Liquors and Cigars.

Cor. Virginia and Second Streets

SHERIFF'S SALE.

FIRST NATIONAL BANK OF RENO, NEVADA, a corporation, plaintiff, vs. John O'Brien, defendant.

Under and by virtue of an order of sale, and decree of foreclosure and sale, issued out of the District Court of the State of Nevada for Washoe County, on the 25th day of October, A. D., 1894, in the above entitled suit, wherein the above named plaintiff obtained a judgment and decree of foreclosure and sale against John O'Brien, defendant, on the 13th day of October, A. D., 1894, for the sum of two thousand and seventy one and eighteen hundredths dollars, (2,071 18), together with $103 05 attorney's fees and interest, accruing costs and interest, I am commanded to sell all the right title and interest of said defendant, John O'Brien, in and to that certain real property described as follows:

Sections 27, 33, 25, 35, 21 and 29 in township 20 north, range 18 east, M. D. B. M., and S ½ of sec. 17, in township 20, north range 18 east and NE¼ of SE¼ and SW¼ of NE¼, and E½ of SW¼ of section 28, in township 20 north, range 18 east; and NW¼ of NE¼, SE¼ of NE ¼, SE¼ of SE¼ and W½ of SW¼ and NW¼ of section 28, in township 20 north, range 18 east, M. D. B. M., according to the public surveys; and S½ of SE½ of section 14, in township 20 north, range 18 east, M D. B. M. according to the public surveys; and section 34 and section 26, township 20 north, range 18 east M.D.B M. and lot 1 in block 15, Evans' north addition to the town of Reno, per official map of said addition, all said lands are situated in the County of Washoe, State of Nevada.

Public notice is hereby given that on Monday, the 19th day of November, 1894, at 12 o'clock, M. of said day, in front of the Court House door of the County of Washoe, I will, in obedience to said order of sale and decree of foreclosure and sale, sell the above described property, or as much thereof as may be necessary to satisfy said judgment with interest, costs, etc., to the highest and best bidder, for gold coin of the United States.

WM H. CAUGHLIN, Sheriff.

Dated October 30, 1894

McKISSICK'S OPERA HOUSE.

JOHN PIPER, Lessee.

PREPARE TO LAUGH!

Monday Evening, November 12th.

—THE FAMOUS COMEDIAN,—

EZRA KENDALL

And His Superb Company, including

LITTLE JENNIE DUNN,

In the Funniest Farce Comedy Ever Produced,

A PAIR OF KIDS.

—Filled to the Brim With

Songs, Dances and Specialties.

ADMISSION

Dress circle	$1 00
Gallery	50
Lower Box (4 persons)	5 00
Upper Boxes (4 persons)	4 00

Tickets are now on sale at Nasby's.

C. E SKINNER,

ARTISTIC PORTRAITS.

A GOOD PHOTOGRAPH

Makes one of the Best of

CHRISTMAS PRESENTS.

Don't forget this in making out your list, and come early in order that they may be finished in time.

I make the CABINET, CORONA, PARIS-PANEL and LAYER.

Can enlarge that picture, or fill that locket for you.

—Prices According to Grade.—

C. E. SKINNER, Riverside Gallery

C. J. BROOKINS,

Dealer in almost everything.

BOOKS, STATIONERY, and SCHOOL SUPPLIES

PIANOS, ORGANS, and all kinds of Musical Instruments.

Fruits and Nuts, Candy Factory, Groceries, etc.

Pianos sold on $10 monthly installments.

NEW BRICK BUILDING.

South of S. P. Depot — — RENO, NEVADA

ap14.

RENO LIVERY and FEED STABLE

Opposite Railroad Depot, Reno,

J. A. FOTHOFF, - Proprietor

Horses, Buggies and Saddle Horses

TO LET.

Best Turnouts Constantly on Hand.

Horses boarded by the day, week or month

FAT PEOPLE.

PARK OBESITY PILLS will reduce your weight PERMANENTLY from 12 to 15 pounds a month. NO STARVING, sickness or injury; NO PUBLICITY. They build up the health and beautify the complexion, leaving NO WRINKLES or flabbiness STOUT ABDOMENS and difficult breathing surely relieved. NO EXPERIMENT, but a scientific and positive relief, adopted only after years of experience. All orders supplied direct from our office. Price $2 00 per package, or three packages for $5.00 by mail postpaid. Testimonials and particulars (sealed), two cents.

All Correspondence Strictly Confidential.

PARK REMEDY CO., Boston, Mass.

WINTER is UNKIND

—TO—

FAIR FACES.

Most women have a natural dread of winter—the cold winds and dampness roughens and chaps their skin. Many have gained knowledge by experience and now apply a little

POZZONI'S

POWDER

before going out. It protects, softens and beautifies the complexion, and then—it is invisible if it is rightly used.

HAVE YOU EVER TRIED IT?

ALL DRUGGISTS and FANCY GOODS STORES SELL IT.

MISCELLANEOUS.

NOTICE TO CREDITORS.

DISTRICT COURT OF THE STATE OF Nevada, in and for Washoe county—In the matter of the estate of William Roberts, deceased.

Notice is hereby given to the creditors of and all persons having claims against the said William Roberts, deceased, to present the same with the necessary vouchers to the undersigned, executor of said estate, at the First National Bank of Reno, Nevada, (that being the place where the business of said estate is to be transacted) within four months from the first publication of this notice, or their claims will be forever barred.

CHARLES T. BENDER,

Executor of the last will and testament and estate of William Roberts, deceased.

Dated at Reno, Nevada, this 2d day of October, 1894. 4w

TOILET ARTICLES

—AT—

HODGKINSON'S

DRUG STORE,

VIRGINIA STREET.

C. NOVACOVICH,

Wholesale and Retail Dealer in

STAPLE and FANCY GROCERIES

Vegetables,
Green and Dried Fruit,
Hardware, Crockery, Glassware
Tobaccos, Wines, Liquors
And Cigars.

All the novelties in Fancy Groceries. No need to send away for choice goods Cash undersellers and satisfaction guaranteed

S. O. WELLS.

Corner Plaza and Virginia streets

Groceries, Hardware,
Flour, Hay and Grain,
Tinware, Crockery, Glassware
Agricultural Implements, wagons
Mowers, Reapers,
Mining Supplies.

General Merchandise,
Liquors and Tobacco.

Call and Get Prices on our Goods.

"THE MODEL,"

27 Commercial Row,

RENO, - - - - NEVADA.

Cigars,
Tobacco,
Pipes,
Stationery,
Eye Glasses,
Etc. Etc.

GIBSON BROS. & CO.,

(Formerly Silver State Saloon,)

Is rapidly becoming the

Most Popular Resort in Town.

A GRAND FREE LUNCH

Is given Monday, Wednesday and Saturday nights at 10 o'clock, prepared by Jim Burge, the veteran cook. Professors Bryson and Ollinton discourse excellent music every night and a general good time may always be anticipated by their friends and patrons.

Give us a call and you will be sure to come again. e12tf

DR. C. R. BASFORD,

DENTIST.

Gold Crown and Bridge Work Artificial Teeth Without Plates.

ALL WORK GUARANTEED.

OFFICE—With Dr. Dawson Real Estate and Investment Company's Building, Virginia street, Reno, Nev augltf

— THE CELEBRATED —

GENERAL ARTHUR CIGARS

—AT—

ALFRED * NELSON'S

The only licensed dealer in Reno for the sale of

CIGARETTES AND PAPERS.

—His Assortment of—

Gents' Underwear

Is large and well selected, and he challenges the competition of any house in his line.

S. W. LARCOMBE. S. B. COFFIN

COFFIN & LARCOMBE,

DEALERS IN

Groceries, Tropical Fruit, Vegetables

FRESH FISH

Northside of the railroad track, Sierra St

RENO, NEVADA.

RUHE & MIDDOUR,

WHOLESALE & RETAIL DEALERS IN

BEEF

Mutton, Pork, Sausages, Veal, Etc

Meat delivered to all parts of the city.

NEWSPAPER ARCHIVE®

NEWSPAPER ARCHIVE®